The Fez
ALEE SHRINERS

Official
Publicaton
of
Alee Shriners
Savannah, GA

Organized June 23, 1896

December
2026





Shriner's Pledge of Allegiance

"I pledge allegiance to my Flag and to the country for which it stands, one Nation under God, indivisible, with Liberty and Justice for all"

ALEE SHRINERS
OFFICIAL PUBLICATION

Sponsored by Alee Shriners
100 Eisenberg Drive
P.O. Box 14147
Savannah, GA 31416
Office Hours 9:00 am -4:00 pm
Monday - Thursday
Office 912.355.2422
Fax 912.355.0136
Colleen Humphries.....Secretary
aleesecretary@gmail.com

2026 DIVAN

Potentate - Dave Armstrong II
david.armstrong2.alee@gmail.com
912.313.7448
Chief Rabban - Ray Christian
ray.christian.alee@gmail.com
843.304.4601
Assistant Rabban - Andrew Watt
andrew.watt.alee@gmail.com
912.655.5258
High Priest & Prophet
John Willis
john.willis.alee@gmail.com
912-660-5198
Oriental Guide - Greg Spell
greg.spell.alee@gmail.com
912-631-1329
Treasurer - John Farley
john.farley.alee@gmail.com
912.663.8888
Recorder - PP Dave Armstrong, Sr
recorder.alee@gmail.com
912.695.7132

2026 APPOINTED DIVAN

Ceremonial Master - Noble Robbie Major
Director - Noble John McPipkin
Temple Marshal - Noble Jamie Corcelius
Captain of the Guard - Noble Ryan Fedak
Outer Guard - Noble John Adams

REPRESENTATIVE TO IMPERIAL COUNCIL

Illustrious Potentate - Dave Armstrong II
Elected - PP James "JJ" Johns
Elected - PP Dave Armstrong, Sr.
Elected - PP Steve Lingle
Emeritus - PP Lester A. Claxton
Emeritus - PP Calvin Hodges

ALEE WEBSITE

www.aleeshriners.org
Web Master Noble Matt Fischer

PUBLIC RELATIONS DIRECTOR

Noble Greg Lard

ST. PATRICK'S DAY LIAISON

Ill Sir Buddy Grayson, P. P.

FEZ ARTICLES

To ensure publication of your News Articles for the Fez, they must be emailed to aleefez@gmail.com no later than the 10th of the month. Not responsible for articles or ads emailed to any other email address. Please do not use all caps, and single spaced (keep to half a page). Send articles as a word document attached to the email. When pictures are used - please send originals. Photos must be high resolution jpeg. Provide the photographer's name.





2026



Sun	Mon	Tue	Wed	Thu	Fri	Sat
		1	*2*	*3* Swainsboro Christmas parade	*4 Parades: Jesup* *Office Closed* PARADES: Hinesville Jesup Glennville	*5 Parades* Port Wentworth Richmond Hill Rincon Lions Cobbtown Vidalia
6 *Alee Children's Christ-*mas Party 2-4 *Divan Christmas Party* Waynesboro BBQ sandwiches	*7* *Presidents' Meeting* *Bill Porter 6:30pm*	*8*	*9*	*10* *Fez article due* aleefez@gmail.com	*11* *Office Closed* Waynesboro 50/50 raffle Tybee Parade	***12 Parades:*** Pembroke* Waynesboro Hardeeville Savannah * Reidsville *Mobile Pageant* Director Staff Raffle
13 Bryan Aux Mingle Jingle	*14*	*15*	*16* ***Nobility 6-9*** Christmas Party	*17*	*18* *Office Closed*	*19* Springfield Parade
20	*21*	*22*	*23*	*24 Office Closed*	*25 Office Closed*	*26*
27	*28*	*29*	*30 Office Closed*	*31 Office Closed*		



JANUARY 2027



Sun	Mon	Tue	Wed	Thu	Fri	Sat
					1 *Temple Office Closed*	*2*
3	*4*	*5 Last Day to RSVP for Annual*	*6*	*7*	*8* *Temple Office Closed*	*9 ELECTION—2pm* ***Dinner following Installation buy at aleeshriners.org***
10 *Memorial Service 2:30* *Fez article due*	*11 Temple Closed*	*12*	*13*	*14*	*15* *Temple Office Closed*	*16*
17	*18*	*19*	*20*	*21*	*22* *Temple Office Closed*	*23* LEADERS *Orientation* *Ladies Program* *Degrees*
24	*25*	*26*	*27*	*28*	*29* *Temple Office Closed*	*30*
31 *ALL FINANCIALS ARE DUE*						

Alee Shriners

JANUARY 23rd EVENTS

Chief Rabban Ray Christian, Jr. invites all Presidents and line officers to attend a meeting.

There MUST be one officer from each Unit and Club in attendance.

January 23rd at 9:00 AM

in the Alee Ballroom

This meeting will lay out the year in detail and answer any questions you may have to better prepare the Presidents for a successful year!

8:30 AM	9:00 AM	12:30 PM
Coffee and Doughnuts	Meeting Begins	Lunch

Ladies are invited to lunch.

There will be a ladies program in the Arena (Paint a Canvas Party), and the ladies will join us for lunch.

This Way to the FUN

DEGREES

Beginning at 1:00 PM

Anyone interested in going through a degree?

THIS IS THE TIME!

Cost varies per degree!

Alee Shriners

Ladies Auxiliary

Come Join Our Ladies Auxiliary!

Friendship ♥ Fun ♥ Fellowship

The Alee Ladies Auxiliary is more than just a group of ladies — we're a circle of friendship, laughter, fellowship, and caring hearts supporting Alee Shriners.

Together, We Make a Difference!

Our Ladies Proudly Organize:

Annual Children's Christmas Party
– bringing holiday magic and smiles to little faces.

Annual Memorial Service
– honoring and remembering our Alee Shriners who have passed away during the year.

And We Make Time for Ourselves, Too!

May: Mother's Day Luncheon

December: Ladies Auxiliary Christmas Party

When Do We Meet?

The first Tuesday of every month,
except June, July, and August.

Whether you're a longtime member or looking to make new friends,

we'd love to welcome you!

Come for the friendship. Stay for the fun. Be part of something special!



December 6th

Alee Shriners Ballroom

Shrine Patients, their siblings, Shrine Members children and grandchildren are cordially invited to attend the annual Alee Shriners Children's Christmas Party.

2:00 pm – 4:00 pm

Psst! Bring your letters to Santa!

We have an official Santa Mail Station! His elves will pick up the letters on December 8th. If you forget, you can write one at the party. Make sure to have your address on the letter!



Hosted by the Alee Ladies Auxiliary
with donations from Alee Shriner Units, Clubs and Auxiliaries.

Alee Shriners Nobility Christmas Party

Mingle & Jingle

December 16, 2026
6pm-9pm

Ugly SweaTeR CONTEST

Dare to show off your creative side and wear your most festive Ugly Sweater!

Good Food • Good Friends • Holiday Cheer!

Alee Pirates

December 2026 – The Pirate's Log

Arrr, Mateys! Happy Holidays, Happy Hanukkah, and Christmas Blessings to All! As we sail into the final month of the year, be on the lookout for all the Christmas parades as the Pirates spread holiday cheer throughout our communities! What a tremendous year the Alee Shriners have had, and what an outstanding year it has been for the Alee Pirates! Through hard work, dedication, fellowship, and a whole lot of Pirate spirit, we've once again proven why we are the #1 Unit in all of Shrinedom! Pirates #1!

Our legendary Surrender the Booty Partaie was another smashing success! What an incredible evening of fellowship, laughter, excitement, and Pirate mischief as we opened our treasure chest of plunder to share the bounty with all! We were especially honored to welcome Shrine Child Michael Lee and his wife, Memory, as our honored guests for the evening. Having them join our Pirate celebration was a special reminder of why we do what we do and the true purpose behind our fundraising efforts. A heartfelt thank you to our Pirates, their Ladies, and everyone who helped make this unforgettable night possible. It takes a mighty crew to make these adventures successful, and ours is second to none!

As we celebrate this wonderful season, take time to cherish family, friends, and the blessings we share. Let us also remember our Masonic and Shrine Brothers who may be facing illness, hardship, or difficult times. A simple phone call, a helping hand, or a kind word can mean more than a chest full of gold. After all, the greatest treasure we Pirates possess is the bond of Brotherhood!

Keep your compass pointed toward AleePirates.com for all upcoming Pirate adventures, fundraisers, and announcements.

"May yer sails be full, yer hearts be merry, and yer treasure chest overflow with blessings! Until next year, fair winds and following seas, Mateys! Arrr!"

Respectfully submitted,
Bill Whiteman
for the Pirate Unit

Yours in Service,
Chuck Dixon
Pirate President
Alee Shriners Pirate Unit



It's beginning to look a lot like Christmas around the Alee Temple, and you know what that means! It's time to dust off them Christmas overalls, untangle the Christmas lights, and get those trucks and buggies ready to roll! The Hillbillies are gearing up for another busy holiday season filled with parades, fellowship, and a whole lot of good ol' country fun!

We've got some exciting news to share! Our Alee Hillbillies' Christmas Party is coming up this month, and we'll be installing our new officers. Taking the reins as President will be David Hulett, with Michael "Crooked" Horne serving as Vice President. Keeping everybody straight (or at least trying to) will be Pops as Secretary, while Charlie Crowley will continue keeping an eye on the money as Treasurer. Now, with a fella named "Crooked" as Vice President and Pops keeping the records, there's no telling what kind of year we're in for! But one thing's for sure, we've got a fine bunch of hillbillies ready to lead and we appreciate their willingness to serve.

We also want to give a big Hillbilly holler of CONGRATULATIONS to Past Potentate Robbie Moore, who was honored at the recent Fall Ceremonial. What a well-deserved recognition! We appreciate his years of dedication, leadership, and service to the Shrine.

Now, don't get too comfortable sittin' around the fire, because Christmas parade season is about to be in full swing! It's time to check those tires, charge those batteries, and make sure your Christmas decorations are ready to shine. There's nothing quite like seeing a bunch of Hillbillies rolling down Main Street, waving to the crowds, and spreading a little Christmas cheer. Whether you're driving a buggy, riding in the truck, or just along for the fun, we need all of the hillbillies to come out and represent the Alee Shrine. After all, what does every Shriner love? A PARADE!

From our Hillbilly family to yours, we wish everyone a Merry Christmas and a Happy New Year! May your stockings be full, your hearts be happy, and your Christmas overalls still fit after all that holiday eatin'! Until next time, keep them engines runnin', the Christmas lights blinkin', and the Hillbilly spirit alive and kickin'! See y'all down the parade route!

Keepin' it country,
Pops



Dune Cats

Dune Cats – Spreading Christmas Cheer!
Children's Christmas Party – December 6
While everyone is enjoying Thanksgiving with family and friends, preparations are already underway for the Children's Christmas Party on December 6! The Dune Cats will once again host a table, and we'll need our volunteers there around 1:00 p.m. to put the finishing touches on our booth.
And what would Christmas be without a little mischief? We'll be handing out our famous, kid-approved, tried-and-true Grinch Repellent! We've even had little ones testify that it really works! Who are we to question such convincing evidence? The Grinch had better watch out — the Dune Cats are on duty!

Dune Cat Christmas Party & Installation – December 12
It's time to celebrate another wonderful year of friendship and fun! Join us at Carey Hilliard's Banquet Room on Abercorn for our annual Christmas Party and Installation of Officers.
6:00–7:00 p.m. – Social Hour
7:00 p.m. – Dinner, followed by Installation of Officers
Please let Colleen know by December 5 if you plan to attend so we can get an accurate head count. We're looking forward to a festive evening filled with good food, great friends, and plenty of laughter!

Christmas Parade Season Is Here!
Dust off those buggies, shine them up, and get ready to roll! Christmas parade season is upon us, and there's nothing quite like seeing the smiles on children's faces as those little Dune Cats come rolling down the street. Let's show up, show out, and spread some Christmas cheer wherever our wheels take us!

Our calendar is full, our hands are busy, and the fun just keeps coming! Whether you're helping at the Children's Christmas Party, celebrating with us, or riding in a parade, there's a place for everyone. After all, the best memories are made with good friends!

Come Be a Dune Cat!
Whether you're a brand-new Noble or an experienced Shriner looking for a unit to call home, we'd love to have you join our Dune Cat family! We meet the first Monday of every month at 7:30 p.m. in the Dune Cat Room on the second floor of the J.C. Lewis Building. There's always room for another friend, another laugh, and another Dune Cat!

Here's to a Wonderful New Year!
Congratulations to Ill. Sir D2 Armstrong and Lady Cheryl on a great year!

As we close out another year, we're thankful for the friendships, laughter, and memories we've shared. May the coming year bring good health, happiness, prosperity, and plenty of opportunities to enjoy the ride together!

Wishing everyone a Merry Christmas and a Happy, Healthy, and Prosperous New Year!
Until next time, keep the wheels turning, the friendships growing, and the Dune Cat spirit stronger than ever!

Speedy



Bryan County Shrine Club

December – Christmas, Brotherhood, and the Memories We Make

Bryan County Shrine Club

Well, Nobles, here we are again. Another year is coming to an end, Christmas is right around the corner, and before we know it, we'll be welcoming a brand-new year. It seems like the older we get, the faster these years fly by!

December is one of our favorite times of the year. There's just something special about the Christmas season. The parades, the parties, the decorations, and most importantly, the time spent with family and friends. And for us Shriners, it's another opportunity to enjoy the brotherhood that brought us all together in the first place.

Over the next few weeks, many of us will be out participating in Christmas parades, waving to the crowds, and watching the children's faces light up as we pass by. We don't know about the rest of you, but seeing those smiles never gets old. It reminds us that sometimes just showing up, having a good time, and bringing a little happiness to someone else can make a difference.

Then there are the Christmas parties. Good food, plenty of laughter, a few stories that seem to get better every time they're told, and the chance to spend time with our fellow Nobles and their Ladies. Those are the moments that make this brotherhood special. It's not always about meetings, fundraisers, or the work we do. Sometimes it's simply about sitting around a table with good friends and enjoying each other's company.

But as much as we enjoy our Shrine activities, we hope each of you takes some time this Christmas to slow down and enjoy your families. Spend time with your children and grandchildren, make a few memories, and remember that the greatest gifts in life aren't found under a Christmas tree.

We also hope you will take a moment to remember our Brothers and their families who may be going through difficult times. The holidays aren't always easy for everyone. Some are dealing with illness, some are missing loved ones, and others may simply need a friend. That's where brotherhood means the most. A phone call, a handshake, or just checking in on someone can go a long way.

As we close out another year, be thankful for the friendships you have made through Shrinedom. We may come from different backgrounds, have different opinions, and occasionally give each other a hard time, but at the end of the day, we're Brothers. And that's something worth being thankful for.

So, Nobles, enjoy the parades, have fun at the Christmas parties, hug your families a little tighter, and don't forget to take care of one another.

From our family to yours, we wish each of you and your Ladies a very Merry Christmas and a Happy New Year. May the coming year bring good health, happiness, and plenty more opportunities to enjoy the fellowship and brotherhood we all share.

And to our fellow Water Buffaloes of Quarry No. XV, remember to behave yourselves during the Christmas parades! We don't need Santa putting the whole Quarry on the naughty list. Although, knowing this bunch, we are pretty sure a few of you already have reserved seats on that list! Just remember, if you hear sleigh bells and see a big fellow with horns coming down the road, it might not be Rudolph leading the way. It could just be one of our Water Buffaloes looking for the next Christmas party and a free meal!

Merry Christmas, Nobles! God bless you, your families, and this great brotherhood of ours. And may all you Water Buffaloes find your way home before Santa eats all the cookies!

Nobles and Ladies,
It's been a busy November for the Iron Knights. We had a great time working the parking detail at the state fair, as always! We had our annual Oyster Roast, with entertainment by Gary Byrd and Sister Rae Rae, to start the month. Everyone who attended had a great time! We had two brothers get Fezzed at the Fall Ceremonial. Congratulations to Tommy Spell and Alex Wilson. Also, welcome to Ivan Hadfeg, who joined the Iron Knights family after participating in an Iron Butt Ride! My goodness, parade season is upon us! From Veterans Day parades to Christmas parades, the bikes have been getting a workout. It really warms the heart hearing how someone's child has been helped by the Shriners. It reminds us of why we do what we do! I hope everyone had a great Thanksgiving, spending time with family and loved ones...eating until you can't eat anymore!:) We are looking forward to our annual Christmas Party as yet another year comes to an end. It's good to see brothers that you don't see much during the year, and their better halves. I've enjoyed writing the Fez articles this year and I will miss not writing them next year...:):):) I hope everyone has a joyous holiday season, however you celebrate it! Merry Christmas and Happy New Year!!
Scooter Trash

SHRINERS

Alee Knights of Mecca – A Past Masters Association

Congratulations to our new line Officers:

Jamie Corcelius, President; Dennis Bernal, Vice President;

Paul Whitaker, Secretary; Mike Nichols, Treasurer

The Alee Knights of Mecca hosts the Annual Memorial Service:

Honoring Our Departed Nobles of 2025

The Alee Shriners Memorial Service is open to everyone who wishes to join us in celebrating the lives and honoring the memories of the Nobles we lost in 2025.

These dedicated, hardworking Nobles gave generously of their time, talents, and hearts in support of Alee Shriners. Their contributions will never be forgotten, and they will be deeply missed. This service also provides an opportunity to express our heartfelt appreciation to their families for sharing their loved ones with our Shrine family.

We especially encourage all Units and Clubs to attend and show their love and support for the families of our departed Nobles.

As each Noble's name is announced, members of his Unit and/or Club are invited to accompany the family forward or stand in recognition and support.

If no family members are present, we encourage members of the Noble's Unit and/or Club to come forward to display the memorial flower in his honor.

Let us come together as one Shrine family to remember these special men, celebrate their lives, and show their families that their loved ones will always be part of Alee Shriners.

Thank you to the hardworking Ladies of the Alee Shriners Ladies Auxiliary for always providing refreshments!

"None of us are as strong as all of us!"

Knights of Mecca: Leadership, Fellowship, and Service

Masonic Youth

"A HUNDRED YEARS from now it will not matter what my bank account was, the sort of house I lived in, or the kind of car I drove. But the world may be different because I was important in the life of a child."

If your Lodge, Scottish/York Rite, Shrine, OES Chapter, Amaranth Court or other Masonic Affiliated Organization would like to learn more about or how they can assist and support the traditional sponsored Masonic-affiliated Youth Organizations (DeMolay, Rainbow and Job's Daughters) within the Oasis of Alee, I have listed the Advisors of each group here (current as of 10/13/2026):
Rainbow:
Savannah Assembly #1 – Mrs. Leanna Dyer, Mother Advisor – savannah.assembly.10@gmail.com
Freedom Assembly #38 – Mrs. Kelley Flynn, Mother Advisor – momfreedom38@gmail.com
Effingham Assembly #87 – Mrs. Sandra Gibson, Mother Advisor – Effingham.87@gmail.com
Martha H. Hardison #88 – Mrs. Debra Stevens, Mother Advisor – marthahhardisonassembly88@gmail.com

Job's Daughters – Georgia: At this time there is not a Bethel of the Job's Daughters in the Oasis of Alee. If you are interested in or wish to know more about the Job's Daughters, please contact: Mrs. April Blankinship PGG: Supreme Deputy of GA
momapriljobs@gmail.com

DeMolay:
Cecil Cheves Chapter #11023 – Noble Brandon Taylor, Chapter Dad
Btaylor.hinesville.271@gmail.com
Don R Roberts Chapter #11008 – Noble Brad Cooper, Chapter Dad
tkcautodetail@yahoo.com

Do your own research, see for yourself what there is to these Youth organizations. All three Youth organizations have deep roots and ties to the Masonic Fraternity, including the Shrine. I challenge the Nobles of Alee to reach out to the DeMolay Chapter, Rainbow Assembly and/or Job's Daughters Bethel nearest you and see how you and/or your Shrine Club/Unit can help, assist and work together to help both our organizations prosper and be successful for the next 100 years. This is just one way you and your Shrine Club/Unit can invest in the future of our Fraternity, our Craft and our nation.
Any questions? Contact WB Hugh S. D'Anna III, 1st Masonic District Representative to the Youth Council of the Grand Lodge of Georgia at ysecretaryc@gmail.com.

CJ

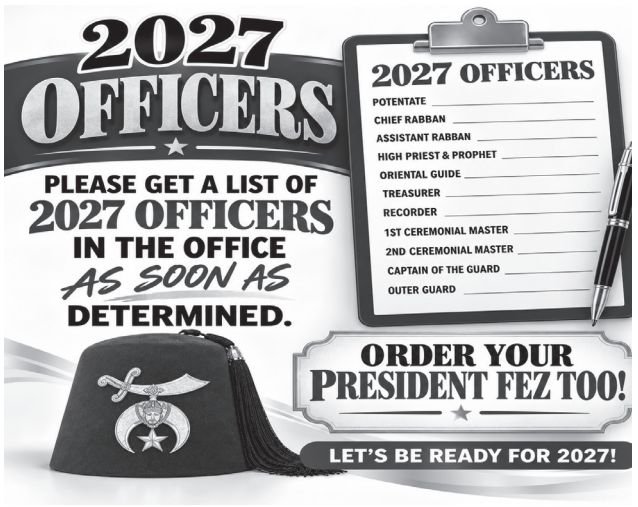

Tattnall Shrine Club

Greetings Nobles,

I apologize for being absent the last little bit. We've had LOTS of work going on here at TSC!

Our 4th Annual Birdies at the Beach tournament was another success this year. The change in format we made was a huge step in the right direction for us and our patrons. We are still fighting difficulties to make this tournament the best around, but we are so close! Next year should be even better with the few alterations we are going to make.

Our 11th Annual 2nd Amendment Celebration was another success this year! We knocked it out of the park again this year! This has been our bread and butter for more than a decade, and we see no signs of it slowing down any time soon.

I want to say thank you to all the club members and non-members who helped both big events become a profitable time.

Now that we are into November, we are in one of our favorite times of the year. Cooler weather, football and hunting are full throttle. Now that we have a much-needed break from fundraising, we can sit back and relax for a few months. So, if you need any of us for the foreseeable future, we will be glued to a game, hanging from a tree, or chasing down a pack of dogs to get in front of a freezer queen.

I hope you all have a blessed Thanksgiving!
Dustin Nail



Where has this year gone? December, already. Please let President Lenzy know if you are planning to attend the Christmas Party. It will be a great time!

Thanks to those who worked at the fair to help with parking. President Lenzy Phillips, VP Steven Lewis, George Fox, Uncle Bill Mewborn, Jeff Ball, Phil Davis, Ed Shiver and yours truly. It was a good time and raised funds for the unit.

Thanks also to the few, the proud, the members who showed up for Ceremonial. A small, but select group. Thank you for your dedication. I know that Director John McPipkin appreciates everyone who helped. Thanks to other Shriners who filled in the gaps. We could not have done it without you.

Speaking of a small, but select group….our attendance at meetings and functions has really dropped off. We need to encourage each other to be a functioning member of the Director's Staff. Please, when you are making your New Year's Resolution, resolve to show up every now and then! Your presence and participation are needed and wanted.

Until later,

Ol' (used to be) Sparky

(912) 527-9500
(912) 629-6009 Direct Line
FAX (912) 525-2451
Cell (912) 429-5624
ERICKSON ASSOCIATES, INC.
MECHANICAL CONTRACTORS
www.ericksonassociates.net
Steven Cowart
Vice President - Estimation
P.O. Box 23529
Savannah, GA 31403
SteveC@EricksonAssociates.net







SHRINERS


NONE OF US ARE AS STRONG







Illustrious Potentate's Message

Hello, Nobles and Ladies of Alee!

First Lady Cheryl and I hope you all had a wonderful Thanksgiving, surrounded by family, friends, and loved ones. We certainly have so much to be thankful for.

First, congratulations to all of our new Nobles! We are so glad to welcome you and your families into the Alee family. We look forward to getting to know each of you better.

The Christmas season is right around the corner, and Lady Cheryl and I are looking forward to attending as many parades and Christmas parties as possible. We enjoy celebrating this special time of year with all of our Alee family. Please know that we will do our very best to make it to as many events as our schedule allows.



We look forward to seeing everyone at the Children's Christmas Party on December 6th!

Lady Cheryl and I want to wish each and every one of you a very Merry Christmas and a Happy New Year.

As we enjoy all the fun, fellowship, and celebrations this season brings, let's always remember the true reason for the season: celebrating the birth of our Lord and Savior, Jesus Christ.

Thank you all for everything you continue to do for Alee. You are what makes our Alee family so special.



And remember, Nobles and Ladies…

Get Your Fix in '26!

Fraternally,

David "D2" Armstrong II

GET YOUR FIX IN 26

First Lady's Message



Well, somehow we have made it to December! It seems like just yesterday we were getting this year started, and now the hustle and bustle of the holiday season is upon us. The calendars are filling up, the Christmas decorations are going up, the shopping lists are getting longer, and somehow there never seems to be quite enough time in the day!

As I look back over this year, one thing stands out above everything else—GRATITUDE. I am truly grateful for each and every one of you who has supported Illustrious Sir D2 and me throughout this year. Whether you have attended an event, helped with a fundraiser, donated to my First Lady's Project, offered a kind word, or simply showed up and supported us, please know how much it has meant to me.

Being your First Lady has been such a special experience, and I could not have done it without the incredible support of our Alee family. The friendships, fellowship, laughter, and yes, even a little Alee shenanigans, have made this year one I will always treasure.

As we rush through the Christmas season, I hope we can all take a moment to slow down and remember what this season is really about. Among the parties, presents, parades, and busy schedules, may we find time to appreciate the people around us and count our many blessings. From my family to yours, I wish you a very Merry Christmas and a happy, healthy New Year. Thank you for making this year so special and for continuing to support us every step of the way. Merry Christmas, Alee! May your hearts—and your cups—be full this holiday season!



With love and gratitude,
Your First Lady,
Cheryl Armstrong









Chief Rabban



Hello Nobles and Ladies,
Well, the year is drawing to a close and it sure went by fast. I am running for the position of Alee Potentate and I would appreciate your support. If so elected, I will do my best to serve Alee and the Nobility. The 2027 Nobility Cruise will be May 21–26, 2027 and I look forward to the fellowship. Contact Kaye Lissau at Dream Vacations (410) 823-0313 and reserve your spot. It's gonna be a fun time. The Nobility approved the 2027 budget at our November Stated Session and I'm looking forward to a fun-filled year. Thank you. Please remember our sick and distressed Brothers in your prayers. Have a Merry Christmas and a Happy New Year. If I can ever be of help to any Noble, Club or Unit, please give me a call, text, or email. Thanks, and we'll see you soon.
G. Ray Christian, Chief Rabban 2026
(843) 304-4601
ray.christian.alee@gmail.com

Assistant Rabban



Hello Nobles and Ladies,
I want to thank all who supported the Golf Tournament and helped make the day easier. Thank you to the Ladies Auxiliary for a fantastic Children's Christmas Party, and thank you to all who supported them. I want to say thank you to all the Units and Clubs for the invites to the Christmas parties. I wish all the new Officers who were installed a great 2027.
Don't forget to mark your calendars for January 9th for our annual elections. As you are aware, I am a candidate for Chief Rabban, and I would appreciate your support. Also, January 23rd is our Leadership Orientation, always a good time with lots of needed information.
Thank you for all your continued support and the hospitality you have shown to me and my lady. I hope to see you all at the upcoming events, and call if you need anything.

Fraternally Yours,
Andrew Watt Sr.



Oriental Guide



From the Oriental Guide – December
Hello Nobles and Ladies of Alee,
As we enter the Christmas season, I want to remind everyone about our Children's Christmas Party on December 6th from 2:00 PM to 4:00 PM. I hope to see everyone come out and participate. This is a special time of year, and it would be wonderful to see our Alee family, young and old, come together to celebrate the Christmas season. We will also be looking forward to the upcoming Christmas parade season and all the Christmas parties being hosted by our Units and Clubs. Please make an effort to attend, participate, and support one another as we continue to enjoy the fellowship that makes Alee Shrine so special. It is hard to believe that this awesome year is sadly coming to an end. I want to take this opportunity to sincerely thank each and every Noble, Lady, Unit, and Club for your support, hard work, and dedication throughout the year. Your willingness to volunteer, participate, and support our Temple has helped make Potentate D2 and First Lady Cheryl's year an awesome and truly memorable one. As we enjoy this Christmas season, let's remember what makes our Shrine family special: friendship, fellowship, giving, and supporting one another. May you and your families have a wonderful Christmas filled with happiness, good health, and many blessings. Merry Christmas and Happy New Year to everyone!
Fraternally,
Gregory Spell, your Oriental Guide

2027 Annual Business Meeting & Election

The 130th Annual Meeting of Alee Shriners, Shriners International
Saturday, January 9th at 2 pm, Alee Ballroom
Annual Reports and Election of Officers and Representatives will be held.
2027 Dues Card and FEZ are necessary for admission.

BY THE ORDER OF:
David W. Armstrong, II
Illustrious Potentate

ATTEST:
David W. Armstrong, Sr., P.P.
Recorder

§ 325.11 Election Regulations.

(a) Electioneering. A candidate for an elected office in a Shrine temple may print, publish, and circulate during the year he is seeking the elected office, a résumé consisting of his educational background, his vocational history, and his Masonic and Shrine record. Except as provided in the prior sentence, the printing, publication, circulating, or distribution of resolutions, letters, telegrams, tickets, email, or other devices, by a unit, club, Noble, or group of Nobles, suggesting, recommending, opposing, or containing the names of proposed candidates for office in the temple is prohibited.

(b) Expenditures Prohibited. The expenditure of money for gifts, favors, or entertainment on behalf of a candidate for elected office is prohibited.

(c) Violation. For any violation of (a) or (b), the Imperial Potentate may suspend any offending Noble, and he may declare the election of the officer's void and order a new election.

(d) Notice. At least one week before the annual meeting or any election, the temple Recorder shall mail to each member a notice thereof containing this section.

Recorder



Nobles and Ladies,
I would like to thank all the Nobles and Ladies for all the phone calls, text messages, visits, and especially all your prayers, while I was in the hospital. It truly shows that ALEE is our Shrine family.
Another great year has passed us by. I can't believe it is December already! Lady Marlene and I are looking forward to the many Christmas parties where we see so many Nobles and Ladies getting together and having fun.
Some dates for everyone to put on your calendar for December are Alee's annual Children's Christmas Party on December 6th at 2 p.m. for Shrine patients and 2:30 p.m. for all other children, grandchildren and great-grandchildren. Then on December 16th, it is Alee's annual Nobility Christmas Party, where you can sit back and let the Alee Divan serve you in appreciation for all the support and hard work you have shown Alee throughout 2026. Don't forget the ugly sweater contest, so get out the ugliest Christmas sweater you have and you may win one of the prizes.
I want to thank everyone for their support in 2026 and announce that I will be a candidate for the position of Recorder once again in 2027, as well as a candidate for Imperial Representative for my 13th year, thanks to all the Nobles at Alee. It is my pleasure to serve in these two positions as Alee moves into another great year in 2027.
Lady Marlene and I want to wish every Noble, Lady and family member of Alee a very Merry Christmas and Happy New Year in 2027 and we look forward to seeing you around the Temple.
In a country where you can be anything you want, BE KIND. It costs you nothing.
Shriners are Brothers; we share a common CREED, with common goals and values.
As always remember our men and women in the armed forces, fighting to keep our country free, your Divan working hard for the success of Alee, and the children and doctors at our hospitals while on bended knee.
Remember to attend your Blue Lodge, Scottish Rite and York Rite regularly.
May God Bless America.
We all worked hard in 2026 to keep ALEE great, and always remember: GET YOUR FIX IN '26!

Dave Armstrong Sr., P.P.
Recorder

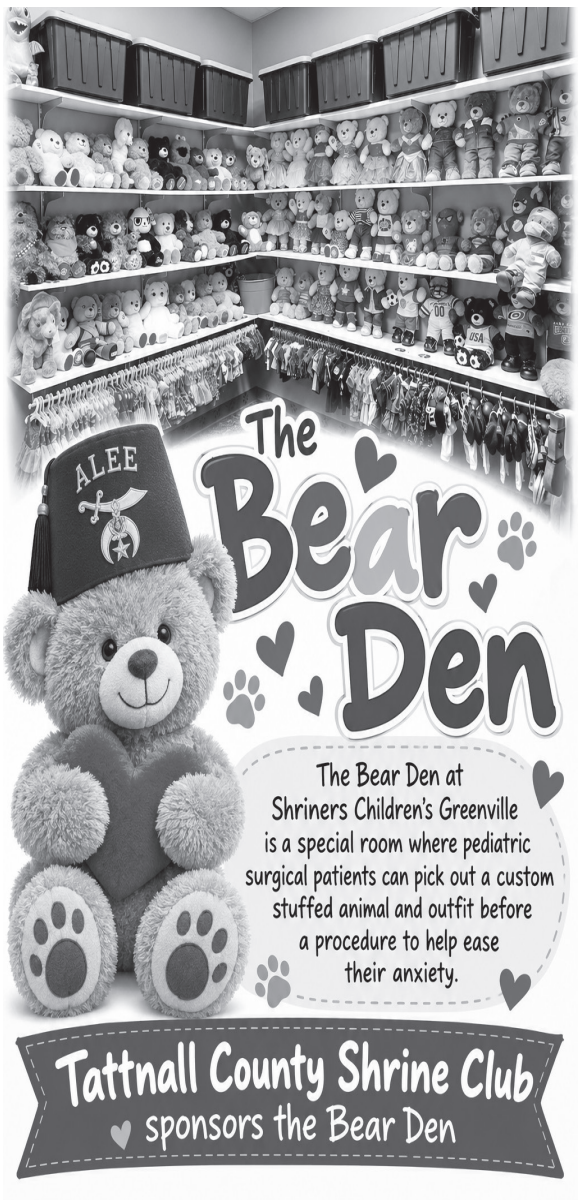

Recorders Report
October 2026

September 2026			1151
Nobles Created			
Nobles Affiliated	+ 1		
Nobles Restored	+ 3		
Nobles Associated			
Total Gain	+ 4	Total	1155
Nobles Demitted			
Nobles Suspended			
Nobles Deceased	- 2		
Nobles Resigned:			
Associate Drop	- 1		
Total	- 3	Total	1152

NPD — Nobles Not Paying Dues

Sept 2026: NPD - 99
(NPD as of 10/31/25 = 63)

Contact:
Will Morgan, Chair: 912-429-6049
Walt Pelton, Co-Chair: 912-572-4989

Gladys, 17, of North Idaho is much like any other kid her age.

She loves playing golf and trumpet in her school's marching band. But for much of her life, moving with confidence has been challenging.



Born with spina bifida, she underwent spinal surgery in China that damaged nerves in her left leg, limiting her mobility. After being adopted when she was 7, her parents immediately took her to Shriners Children's Spokane for care. Over the past decade, she has had several surgeries performed by orthopedic surgeon William Bronson, M.D., and has been fitted with several types of knee-ankle-foot orthoses (KAFOs).

Then two years ago, a new possibility emerged.

McKenzie Gunselman, CPO, and part of Shriners Children's Spokane's Pediatric Orthotic and Prosthetic Services team, learned of a new brace that could significantly improve Gladys' mobility: a microprocessor-controlled KAFO, also known as a C-brace. The innovative brace responds in real time to her movement, providing greater stability, balance and confidence.

Gunselman was able to advocate with the family's insurance to get the C-brace approved earlier this year. Gladys is now one of the first patients in the Shriners Children's system to receive this advanced technology.

The results have been life-changing.

"I am more confident, stable and getting stronger, and it has really improved my golf swing."

GLADYS, SHRINERS CHILDREN'S SPOKANE PATIENT

Controlled through an app on her phone, Gladys can easily adjust the brace to assist with sitting, standing and walking. Her mom, Ashley, said Gladys, who once fell frequently, now rarely falls. And she's taking her newfound confidence onto the golf course. She can lock the knee in place for greater stability and control during her golf swing.

"Walking has been challenging; it's still kind of challenging, but this brace helps me in so many ways," said Gladys.

For Gladys, this new technology means she can participate in the activities she loves, pursue her passions, and build her confidence and independence.

Shriners Children's remains committed to discovering innovative breakthroughs that provide specialized care to patients like Gladys. That merging of compassion and innovation helps ensure that each child reaches their fullest potential, regardless of a family's ability to pay or insurance status.



New Nobles

November 2026

James H Davis
Tim Harley
Tom Harrell Sr
Randy Reece S Hill
Thomas L Hill Jr
Russell L Jones
Walter H Lord Jr
Lloyd McCoy
James G Miller
Matthew Noble

Grady C Phillips III
Ernest E Ricks
Patrick Rush
Owen Sauls
Brandon J Scarbary
Thomas D Spell
Kaden Stone
Alexander F Wilson
David J Winnette

To fully enjoy your Shrine experience – GET INVOLVED. Do as much as you can to create a wonderful work-play lifestyle that fits your family. There are many opportunities to get involved with Unit and Club projects and Shrine events. We also support our Shriners Hospitals in many ways.

Looking forward to seeing you around the Temple.

Check out our aleeshriners.org website or Facebook: Alee Shriners or Alee Shrine Temple



December Birthdays

James C Albers
Matthew D Anderson
David C Ashley
Edward A Aycock
Richard D Bartels
Peyton M Barwick
Ronald L Beale
Larry F Bell
Robert L Brannen
Charles N Branson
Michael E Braver
Charles A Cason
Erick Castano
Garnie Christian Jr
E. Brinson Clements
Chase G Copeland
Garrett A Corbin
Roberto Miguel Cossio
Arthur L Culberson
Leon Jackson Deen
D Morgan Derst
Floyd O Eason III
Mark W Eichenlaub
Lewis Michael Folsom
Chad B Foskey
Tommy W Frost
Robert H Fulton
Michael Gardisser
Gregory B Goodrich
Robert F Griner
Steven C Guzan
Christopher T Hafer
Dale M Hardie
Dylan Harper
Steven E Harrell
Jack C Harrill
Donald W Harris
Jasper W Harvey
John Walter Herring
Ray C Howard Sr.
John W Howard Jr.
James L Johns Sr., P.P.
David R Jones
Christopher P Lain
David S Lanier
Loren R Lewis Jr
James S Lewis
Mark R Lindsay
Bobby N Lively
Brett L Loehr
Douglas H Long
Guy D Macbride
Robert G Major Jr.
Phillip E Martin
Alan M Martin
Hunter K McCrary
James M Mistler
Barry T Mock
Richard T Nix Jr
Matthew Noble
Cary S Outhwaite
Christopher L Parker
Daniel M Pelletier
Lenzy M Phillips
Kenneth J Porter
Anthony E Portis II
John R Powell
Michael J Prewitt
James D Reese
Roy D Richardson
Jeffery B Roberson
Nathan C Rogers
Randy C Scott Sr.
Jason D Scott
Charles E Shaw
James W Shipp Jr
Jeffery A Sikes
Wallace J Smith Jr
Roy W Smoak Jr
James E Stevens
William F Stregles Jr.
Terry L Taylor
Brandon D Taylor
Bobby J Taylor
Dennis C Tippins
Rodney T Todd
Felix Torres-Ruiz
James A Ward
James D Warner Jr
Andrew J Watt Jr.
Eric G White Sr
Adam D Wilkinson
Richard L Williams
Joey L Williams
Millard K Williams
Corey C Yarbrough

Happy Birthday

Shriners' Creed

Shriners believe in God and that He created man to serve His purposes, among which is service to others in His Name.
We believe that care for the less fortunate, especially children who suffer from burns and crippling diseases, is our institutional calling.

We are patriots, each willing to serve his country with fidelity and courage. We cherish independence under law and freedom with responsibility.

We honor family. We respect our parents, wives, and children. We should instill in our children the tenets of this creed, and the heritage from which it emanates.

As individuals, we pledge ourselves to integrity, virtue and nobility of character. Our intentions will be honorable, our relations will be trustworthy and our spirits forgiving of each other.

As brothers, we offer each other fraternal affection and respect. Together we will support each other in adherence to this creed, so that we and our communities will be better because of our fraternity and its principles.

As Shriners, we look beyond ourselves to serve the needs of others, especially children who cannot help themselves. We believe Shriners Hospitals for Children to be the world's greatest philanthropy, and we covenant with each other to support its "temple of mercy" with spirit, time, talent, and means.





ATTEND YOUR BLUE LODGE





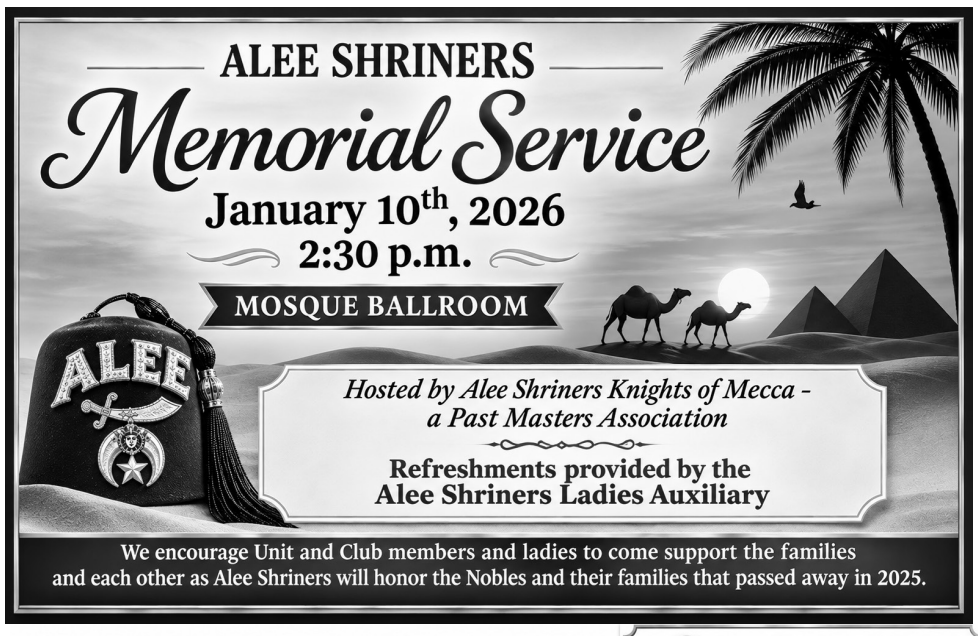

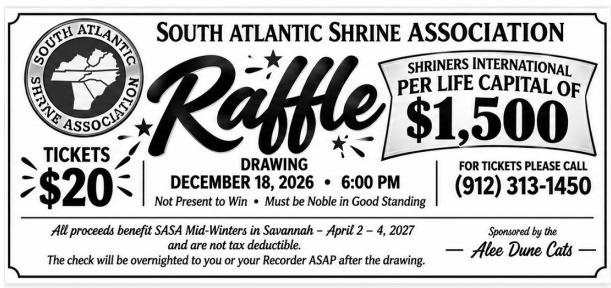





Funny Feet

This is what I read at the ladies' luncheon.
The following letter is from one of our kids. It was published in our August 1980 Fez.

Dear Shriners,

I got to reminiscing just the other day
Of the most important things in my time,
And I knew I had to write this letter,
For I wouldn't be what I am today without the Shrine.

Yes, because you cared, today I walk
And go about anywhere I seek.
That's amazing because, you see, I'm the girl
They used to call "Funny Feet!"

Now Papa died when I was five,
And Mama had four hungry mouths to feed,
And we never had an extra penny
Outside of the basic things of need.

I knew my feet were different
Than all the other children I had seen,
So "Funny Feet" became my nickname,
And I wondered why life had been so mean.

"Yes, there goes old 'Funny Feet,'"
The kids used to say,
But Mom never lost faith that sometime
I'd stand tall and be able to run and play.

Well, you know how news travels
Over and through the grapevine,
And it wasn't long before Mama
Got a call from the Shrine.

They made such a big fuss over my little feet
I didn't know what to say or do,
But a few months and thousands of dollars later
"Funny Feet" was just as good as new.

The kids said, "Look at Funny Feet run!"
I was always moving and running, it seems.
In fact, later, I became head cheerleader
For our high school football team.

Then came my graduation day,
For this Mama had long saved.
I remember her crying, "I wish Papa was here
To see the best crops we ever raised."

I read one of Papa's sayings in my valedictorian address
About "being an example and taking the lead,
For, remember, we might be the only Bible
Some people may ever read."

And as I stood erect, my feet firm
And solid on that floor,
I was so thankful, and so was my boyfriend Joe,
That "Funny Feet" wasn't "Funny Feet" anymore.

Well, as you might have guessed, Joe and I got married,
And with a strong faith in God we planted
Our feet on solid ground.
That was six years ago; now
There's the pitter-patter of little feet
That makes such a happy sound.

Well, that's my story, a true story of my life down till today,
Of how "Funny Feet" became the happiest feet in the whole U.S.A.



Project Report

DECEMBER		
Now -12/31/26	***Tybee Tuesday Night Supper Club***	***12/31/2026***
12/13/2026	***Miss Alee and raffles***	***12/31/2026***
now - 12/2026	***Directors Staff Walking Tour***	***12/31/2026***
12/13/2026	***Bryan County Aux Jingle Mingle***	***12/31/2026***
12/12/2026	***Directors Staff Raffle: meat smoker griddle***	***12/30/2026***
12/6/2026	***Waynesboro Selling BBQ sandwiches***	***12/30/2026***
12/11/2026	***Waynesboro 50/50 raffle***	***12/30/2026***





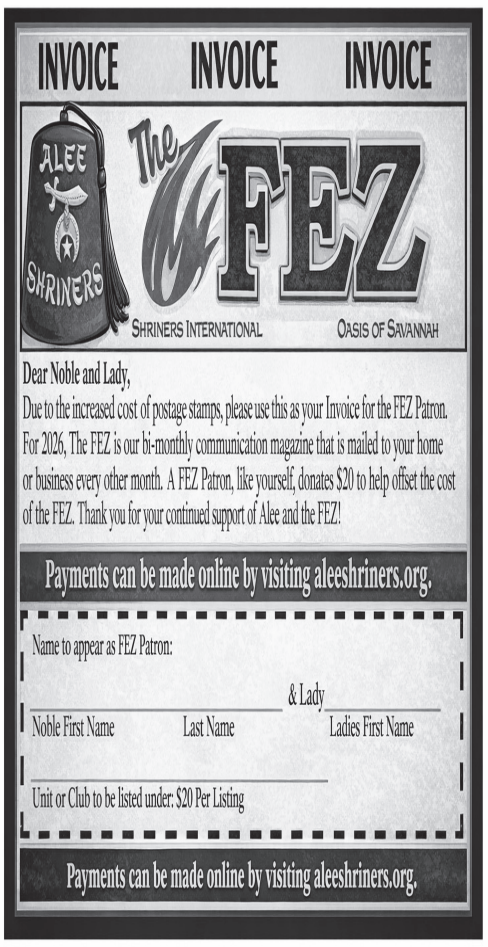

Christmas Parades

Swainsboro Christmas Parade
When: Thursday, December 3, 2026 Where: Swainsboro, GA
Line-Up: 5:00 pm Check In Varner 4-H Clubhouse located at 220 S. Circle Drive
Step-Off: 5:30 pm No candy thrown. No foul, or vulgar music

Annual Illuminated Christmas Parade
When: Friday, December 4, 2026 Where: Hinesville, GA
Line-Up: Begins at 4:00pm Step-Off: 6:30pm

Jesup Christmas Parade
When: Friday, December 4, 2026 Where: Jesup, GA
Line-Up: 5:00 pm SW Broad Street Step-Off: 7:00 pm

Glennville Christmas Parade **NEW NEW**
When: Friday, December 4, 2026 Where: Glennville, GA
Line-Up: 5:00 pm Step-Off: 6:30 pm

Lyons Lighted Christmas Parade Theme America's 250th
When: Friday, December 4, 2026 Where: Lyons, GA
Line-Up: 4:30pm at Partin Park (S Washington St (entrance to Partin Park) at the Lyons Fire Department tent)
Step-Off: 6:00pm Christmas MUSIC preferred

Richmond Hill Christmas Parade
When: Saturday, December 5, 2026 Where: Richmond Hill, GA
Line-Up: 8 – 8:45am 508 Timber Trail Recreation Center NO EXCEPTIONS
Step-Off: 10:00 am

Rincon Lions Club Christmas Parade NEW TIMES NEW DATE
When: Saturday, December 5, 2026 Where: Rincon, GA
Line Up: 8:30 - 9am – Rincon Elementary School Ft Howard
Step-Off: 10am

Cobbtown Christmas Parade
When: Saturday, December 5, 2026 Where: Cobbtown, GA
Line-Up: 1:00 pm On Durden Street off Hwy 152 - near water tower
Step-Off: 3:00 pm All Shriners invited prior to parade for lunch at the usual place.

Bluffton Christmas Parade Rain or shine NEW
When: Saturday, December 5, 2026 Where: Bluffton, SC
Line-Up: 8:30am Bluffton Historic District, Bluffton, SC 29910
Step-Off: 10:00 am No throwing candy

Port Wentworth Christmas Parade NEW NEW NEW
When: Saturday, December 5, 2026 Where: Pt Wentworth, GA
Line-Up: 8:00am 201 Oxnard Dr – US Sugar Refinery
Step-Off: 10am

Vidalia Christmas Parade Let Freedom Ring and Sleigh Bells Sing
When: Saturday, December 5, 2026 Where: Vidalia, GA
Line-Up: 9:00 am – 128 Church Street
Step-Off: 11:00am Christmas Music

Claxton Lighted Christmas Parade
When: Saturday, December 5, 2026 Where: Claxton, GA
Lineup: 5:00 pm – North Clark Street (Evans County Public Library)
Step-off: 6:00 pm

Midville Christmas Parade NEW – Rain date: December 12
When: Saturday, December 5, 2026
Where: Midville, GA
Lineup: 12:00 pm – North Railroad Street Step-off: 1:00 pm

Christmas Parades

Coastal Christmas Parade – Lions Club
When: Sunday, December 6, 2026 Where: Darien, GA
Line-Up: 5:00 pm Hopkins Road off Hwy 251 Step-Off: 6:00 pm

Columbia County Christmas Parade
When: Sunday, December 6, 2026 Where: Evans, GA
Line-Up: 11-12:00 pm (judging at 12pm) If not, lineup 2pm Columbia County Library (7022 Evans Town Center Blvd, Evans, GA) Step-Off: 3:00 pm No Candy thrown

Tybee Christmas Parade
When: Friday, December 11. 2026 Where: Tybee Island, GA
Line-Up: 4:30 pm The beginning of parade is Floats stage on 4th Street,
Step-Off: 6:30 pm Route: Butler Avenue – Tybrisia to Strand.

Reidsville Christmas Parade
When: Saturday, December 12, 2026 Where: Reidsville, GA
Lineup: 4 PM – Reidsville Recreation Dept Step-off: 6 PM

Brunswick Christmas Parade
When: Saturday, December 12, 2026 Where: Brunswick, GA
Lineup: 2 -3:30 (for judging) pm, Howard Coffin park
Step-off: 5:30 pm

Savannah Lighted Christmas Parade
When: Saturday, December 12, 2026 Where: Savannah, GA
Line-Up: 4:30pm West River Street (west of MLK Jr Blvd)
Step-Off: 5:30pm

Pembroke Christmas Parade
When: Saturday, December 12, 2026 Where: Pembroke, GA
Line-Up: 4:30 pm Warnell Street (Evening event encourages the incorporation of lights.)
Step-Off: 5:30 pm

Hardeeville Christmas Parade (Permission from Omar) NEW
When: Saturday, December 12, 2026 Where: Hardeeville, SC
Lineup: 1:00 pm – 285 John Smith Road Step-off: 3 pm

Waynesboro Light up Liberty Christmas Parade – rain or shine
When: Saturday, December 12, 2026 Where: Waynesboro, GA
Lineup: 5:00pm Step-off: 6:30 pm

Reidsville Lighted Christmas Parade NEW NEW
When: Saturday, December 12, 2026 Where: Reidsville, GA
Lineup: 4pm - John O Parker Road
Step-off:

Hephzibah Christmas Parade
When: Saturday, December 12, 2026 Where: Hephzibah, GA
Lineup: 8:00 am Hephzibah High School, enter parking lot from Mims Road or Hephzibah McBean Road
Step-off: 9:45 am No Santas. Décor Christmas themed – Candy not tossed

Many parades have RULES: They will be posted on Facebook each week and distributed to Presidents.

Memorial Service
January 10th at 2:30 pm

IN MEMORIAM

Gary A. Arnold
Julian T. Boaen, Sr
Andy J. Brannen
Randall O. Butler
Perry O. Cadwallader, Jr.
Robert S. Carney
Jack E. Caves
Larry G. Clark
John M. Connor
Curtis H. Davis, III
Purvis J. Deal
Edwin C. Deloach
William L. Dozier
Candler Folsom
Martin O. Gillette
MWB Clyde E. Griffin, PGM
Dr William S. Gustin
Stephen Earl Hossler
William P. Jacobs
James M. King
Cle Mellie Lynes, Jr
Ernest A. McCorkle
Billy W. Miller
William E. Morris
Larry C. Murray
Paul W. Neidlinger
James T. Peppers, Jr
Stephen S. Premo
Jackie O. Ray, Sr
Luther W. Royal
James E. Smith
Jimmy P. Smith, Jr.
William F. Stregles, Sr.
James T. Wilson, Sr
Cecil R. Woolums

All are invited to join us in honoring and celebrating the lives of the Nobles we lost in 2025. These dedicated men will be deeply missed, and this service gives us an opportunity to thank their families for sharing their loved ones with Alee Shriners.

We especially encourage **Units and Clubs to attend** in support of the families.

As each Noble's name is announced, Unit and Club members may accompany the family forward or stand in their honor. **If no family is present,** members are encouraged to come forward to display the memorial flower.

Let us come together to honor these Nobles and show their families that they will never be forgotten.





Paint Party during the Leadership Meeting



* Due to making sure we have supplies– Please RSVP and pre-pay Annette

FEZ PATRONS - Thank You For Your Support

2026 FEZ PATRON LIST
Illustrious Sir David W. Armstrong II and Lady Cheryl
Chief Rabban Ray Christian Jr and Lady Annette
Assistant Rabban Andrew Watt Sr and Lady Shallyn
High Priest & Prophet John Willis & Lady Kathy
Oriental Guide Greg Spell and Lady Shannon
Treasurer Johnny Farley and Lady Roula
Recorder PP Dave Armstrong and Lady Marlene
Chief Aide Glenn Edwards & Lady Tiffany
Deputy Chief Aide Allen Taylor & Lady Cathy
Deputy Chief Aide Frank Stephens & Lady Bobbie

PERSONAL AIDES
Bill Badger & Lady Shelia
Paul Bennett & Lady Sharon
Brian Cullinan
Earl Futch
Garry Hendricks & Lady Cindy
Jeff LaBonte & Lady Tonya
DJ Neumans & Lady Mellisa
Lenzy Phillips & Lady Melanie
Bobby Sauls & Lady Sheila
Dusty Sauls & Lady Candice
Dwayne Sutton & Lady Amanda

ALEE LADIES' AUXILIARY

DIRECTOR'S STAFF
P.P. Steve Lingle & Lady Donna McCutchen
Clayton Osbon & Lady Connye

DRIFTERS
Gil Newell & Lady Courtney
Dusty Sauls & Lady Candice

DUNE CATS
100% Participation
David Armstrong II & Lady Cheryl
Lady Linda Burnsed
Ben Carroll & Lady Dena
Jamie Corcelius & Lady Stephanie
Earl Cox & Lady Brenda
Lady Jackie Dowling
Clayton Fender & Lady Myrtis
Lady Dianne Gaudry
Will Godbee & Lady Reagan
Dylan Harper & Lady Kaylee
Ira Harper and Lady Deborah
P.P. Freddie Humphries, Jr. & Lady Colleen
Al Jelinski & Lady Julie
Andrew Johnson & Lady Haley
Logan Johnson
Michael Johnson & Lady Stephanie
Mike Martin & Lady Nancy
Billy Mullins & Lady Ruth
Elliott Phillips & Lady Sarah
Charlie Rice & Lady Aviva
Doug Richardson & Lady Deborah
Aaron Sauls
Craig Scott & Lady Mandy
Charles Stewart & Lady Tiffany
Lady Delaine Sumner
Neal Thompson & Lady Amelia
Barry Vonbergen & Lady Vickie
Bob Ward & Lady Suzanne

HILLBILLY UNIT
P.P. Carey Hodges & Lady Julie
P.P. Dave Armstrong & Lady Marlene
Reginald Dees
Hillbilly Gals
Larry Latham, Sr & Lady Karen
Greg Spell & Lady Shannon
Dwayne Sutton & Lady Amanda
John JT Taylor

IRON KNIGHTS
Howard Major

KEYSTONE KOPS
100% Participation
Chris Barnes & Lady Amber
Ed Cope & Lady Beth
Robert Cossio & Lady Deanna
P.P. "Buddy" Grayson & Lady Laura
Scottie Hendrix, Jr
Scottie Hendrix, Sr & Lady Julie
James Ivanowski & Lady Summer
Keith Lynes & Lady Christy
Ollie Odom & Lady Cheryl
Lady Setona Page
Tony Reardon & Lady Karen
Walter Reardon & Lady Kari
John Shealy & Lady Cindy
Wes Silas & Lady Alisha
Bill Smoak & Lady Debbie
Jameson Stewart & Lady Kelli
Billy Tyson & Lady Melissa
Charlie Tyson & Lady Gail
Terrance White & Lady April
Chris Williams & Lady Katlyn
Dana Williams & Lady Krissy
Chris Williamson
Rusty Zittrauer & Lady Kristen

Keystone Kops (EIEIO)
James Blakewood & Lady Ceilia
Steve Cheshire & Lady Lydia
Mike Connor & Lady Sara
Larry Shelton & Lady Alethia

KNIGHTS OF MECCA
Dennis Bernal & Lady Lisa
Larry Latham & Lady Karen
Craig Perry & Lady Annette

LEGION OF HONOR
P.P. "JJ" Johns & Lady Cheri

MOBILE UNIT
Robert Anderson & Lady Peggy
P.P. Dave Armstrong & Lady Marlene
Bill Barrow
Steve Boatright & Lady Alyssa
Gary Branch
Ben Carroll & Lady Dena
P.P. Lester Claxton & Lady Glenda
William "Red" Davis & Lady Wanda
D. Morgan Derst & Lady Pam Miltiades
Earl Futch
Lady Dianne Gaudry
Dale Hardie
Lady Barbara Heath
Lady Sylvia Hill
P.P. Calvin Hodges & Lady Faye
Trey Hopkinson
P.P. "JJ" Johns & Lady Cheri
Michael Johnson & Lady Stephanie
P.P. C. S. Kaney
Larry Klopp & Lady Ernestine
Michael Martin & Lady Nancy
William Morgan & Lady Beth
Butch Mosley & Lady Judy
Lady Rose Newman
Franklin Norris & Lady Crystal
Billy Norse & Lady Sia
Jerry North & Lady Deana
Lady Patricia Oglesby
Shane Patti & Lady Amber
Ken Porter & Lady Barbara
George Pratt & Lady Cheryl
Charlie Rahn & Lady Debbie
Bill Roberts & Lady Carol
Harry Rogers
Dusty Sauls & Lady Candice
Stathy Stathopoulos & Lady Penny
Lady Nelia Talley
P.P. Alfie Waite & Lady Beverly

ORIENTAL BAND
John Farley & Lady Roula
P.P. Jim "JJ" Johns & Lady Cheri
Craig Perry & Lady Annette

PATROL UNIT
Lady Shirley Boyles
Lady Loxie Lamar
Billy Mullins & Lady Ruth
Craig Perry & Lady Annette

PIRATES UNIT 100% Participation
Christopher Adams & Lady Diane
Bill Arnold & Lady Mandy
Mark Bennett & Lady Donna
Jamie Bevill & Lady Sarah
P.P. Charlie Brewer & Lady Sandy
Chris Bunten & Lady Amy
Matt Butler & Lady Becky Oxford
Allen Byrd & Lady Kathy
Bobby Calloway & Lady Vickie
Ben Carroll & Lady Tammy
Ray Christian & Lady Annette
John Cogley & Lady Heather
Brian Cullinan
Chuck Dixon & Lady Wendy
Stephen Edmunds & Lady Tonya
Eric Edwards & Lady Jill
Ryan Edwards & Lady Katie
Mark Eichenlaub & Lady Tammy
Wayne Foster & Lady Josette
P.P. Danny Fries & Lady Sheila
Jason Geske & Lady Amber
Jarod Gibson
Andrew Gill & Lady Amanda
Chris Godbee & Lady Sharon
Scott Harper & Lady Ranie
Johnny Howard & Lady Deloris
Sam Howell & Lady Barbara
William Knight
Brian Lawson & Lady Lauren
Fred Maiden & Lady LeighAnn
Robbie Major & Lady Tommie
Matthew Mercer & Lady Elizabeth
Tim Mercer & Lady Jamie
Shaun Moon & Lady Amanda
Clay Moore & Lady Jessica
P.P. Robbie Moore & Lady Cookie
Ricky Neidlinger & Lady Sheri
Charles Oliver & Lady Monica
Justin Pannell & Lady Kandice
Mark Pannell & Lady Amy
Larry Pawlowski & Lady Regina
Greg Ray & Lady Tammy
Jeff Roberson & Lady Robin
Tommy Schlappel & Lady Michelle
Joseph Sharpley & Lady Vania Horton
Jordan Sims & Lady Amber
Paul Sims & Lady Rhonda
Jerald Smith & Lady Sandy
Jim Stillman
Pat Thompson & Lady Olivia
Andrew Ventura & Lady Nikki
Andrew Watt Sr & Lady Shallyn
John White & Lady Nancy
Bill Whiteman & Lady Elaine
Lady Lynn Williams
Kenny Williams & Lady Jennifer
John Willis & Lady Kathy

ROADRUNNERS
Howard Major

AUGUSTA SHRINE CLUB
P.P. Charlie Brewer & Lady Sandy
Robert Crowley & Lady Jewelle

AUGUSTA SHRINE CLUB LADIES AUXILIARY 100% Participation
Lady Peggy Allen
Lady Carol Baxley
Paul Bennett & Lady Sharon
Mark Blackburn & Lady Kathy
P.P. Clyde Bowie & Lady LeAnne
P.P. Charlie Brewer & Lady Sandy
Andrew Cato & Lady Wendy
Lady Kitty Cato
Thomas Davies III & Lady Diane
Lady Joan Dozier
Scooter Edmunds & Lady Tonya
Lady Helen Fisk
Thomas Harper & Lady Sarah Braswell
Don Harris & Lady Faye
Lady Marianne Gay
Fred Gilluly & Lady Ofelia
Ernie Martin & Lady Ramona
Lady Bess Pelkey
Larry Rutland & Lady Nancy
Lady Martha Sherrod
Clayton Thompson & Lady Toni

BRUNSWICK SHRINE CLUB
Dennis Bernal & Lady Lisa
G. David Butler & Lady Gloria
PGM Don Combs & Lady Susan
Willis Hunter & Lady Johnnye Sue
Larry Latham & Lady Karen
Laymon McCown & Lady Joy
Joe "JoBaby" Thomas & Lady Sherry

BRYAN COUNTY SHRINE CLUB
Michael Fedak
Gil Newell & Lady Courtney

CLAXTON SHRINE CLUB
Jake Mosley & Lady Mindy
Matt Ulmer & Lady Crystal

EFFINGHAM COUNTY SHRINE CLUB
100% Participation
John Adams & Lady Connie
Ill Sir David Armstrong II & Lady Cheryl
Bill Arnold & Lady Mandy
Chris Barnes & Lady Amber
Johnny Barnes II & Lady Mandy
John Bentley & Lady Kasey
Greg Blanks & Lady Hannah
Mike Brant & Lady Britney
Bobby Brigdon & Lady Jessica
Trey Brigdon
Chris Bunten & Lady Amy
Brantley Burns & Lady Macy
Matt Butler
Rodney Butler & Lady Tonya
Allen Byrd & Lady Kathy
Ben Carrol & Lady Tammy Joe
Ray Christian & Lady Annette
Brad Colbert & Lady Jaime
Corey Conaway
Brian Cribbs & Lady Stacy Mitchell
Scott Cribbs & Lady Brenda
Darrell Dasher & Lady Susan
Darrin Dickerson & Lady Wendy
Chuck Dixon & Lady Wendy
Jason Dunn & Lady Brittany
Clifford Edwards & Lady Amy
Eric Edwards & Lady Jill
Glenn Edwards & Lady Tiffany
Ryan Edwards & Lady Kaitlyn
Gene English & Lady Dawn
Clayton Fender & Lady Myrtis
Wayne Foster & Lady Josette
Jordan Foster & Lady Lexie
P.P. Danny Fries & Lady Sheila
Tad Fuqua & Lady Catherine
P.P. Buddy Grayson & Lady Laura
Dylan Harper & Lady Kaylee
Ira Harper & Lady Debbie
Scott Harper & Lady Ranie
Jeremy Higgins & Lady Wendy
P.P. Carey Hodges & Lady Julie
Al Jelinski & Lady Julie
Greg Lard
Michael Leddick & Lady Mitzi
Kevin Lee & Lady Erica
P.P. Steve Lingle & Lady Donna
Ryan Lipe & Lady Whitney
Cle Lynes
Lady Beth MacNeil
Robert G Major & Lady Tommie
Lee Malphus & Lady Jamie
Randy McBride & Lady Patsy
Freddie McCullough & Lady Amy
Roberto Medrano & Lady Anna Devoe
Tim Mercer & Lady Jamie
Justin Moore & Lady Cara
P.P. Robbie Moore & Lady Cookie
Len Morgan & Lady Kathleen
William Morgan & Lady Beth
Michael Morris & Lady Kim
Rickey Neidlinger & Lady Sherry
Frank Norris & Lady Crystal
Justin Pannell & Lady Kandice
Barry Patnaude & Lady Tamie
George Pratt & Lady Cheryl
Justin Prewitt & Lady Tiffany
Michael Prewitt & Lady Tarah
Lady Carol Pyles
Charlie Rahn & Lady Debbie
P.P. Jay Robbins
Tommy Schlappel & Lady Michelle
Ashley Scott & Lady Lauren
Craig Scott & Lady Mandy
Wes Silas & Lady Alisha
Paul Sims & Lady Rhonda
Billy Smith & Lady Mandi
David Smith & Lady Mandi
Lady Shellie Smith
Ralph Smith & Lady Wimberly
Jerald Smith & Lady Sandy
P.P. Mike Stanley & Lady Tina
Jameson Stewart & Lady Kelli
Linny Stone & Lady Melissa
Allen Taylor & Lady Catherine
Pat Thompson & Lady Olivia
Chris Turner
Chris Tuten & Lady Sydney
Freddie Tuten Jr & Lady Trisha
Freddie Tuten Sr & Lady Michelle
Gary Uptain & Lady Cathy

HINESVILLE/FT STEWART SHRINE CLUB 100% Participation
Cody Althouse & Lady Lexi
Jim Arnold & Lady Barbara
William Badger & Lady Shelia
Wayne Barnes
Leon Boyce
Mike Braver & Lady Dawn
Charles Futch & Lady Brandy
Oscar Garmon & Lady Sandy
Tim Hocking & Lady Cyndi
Roger Hutchinson
P.P. "JJ" Johns & Lady Cheri
Butch Kesner
Lady Nellie Nelson
Chris Niksch
Walt Pelton & Lady Mary
Carlos Ruiz & Lady Kathi
Jimmy Shanken & Lady Brigitte
Mike Smart & Lady Lori
Lee Smith & Lady Tiffany
Dwayne Sutton & Lady Amanda
Brandon Taylor & Lady Melissa
Charles White & Lady Nordene

METTER SHRINE CLUB
Nick Hiser & Lady Rita
Gil Newell & Lady Courtney

JESUP SHRINE CLUB
100% Participation
P.P. Dave Armstrong & Lady Marlene
P. P. Carey Hodges & Lady Julie

SCREVEN SHRINE CLUB
Ben Boyer
Brad Colbert & Lady Jamie
Ill Sir Danny Fries Jr & Lady Sheila
Gary Hill
P.P. Carey Hodges & Lady Julie
Phillip Martin & Lady Grace
Lee Malphus & Lady Jamie
Bobby Pye & Lady Chris
Linny Stone & Lady Melissa
Joey Williams & Lady Brandi

SWAINSBORO SHRINE CLUB
Johnny Tapley

TATTNALL SHRINE CLUB
Jesse Bradley, Jr & Lady Marsha
P.P. Steve Lingle & Lady Donna McCutchen
Lady Cheryl Willett

TYBEE LITE SHRINE CLUB
D. Morgan Derst & Lady Pam Miltiades
P.P. Steve Lingle & Lady Donna McCutchen
Billy Mullins & Lady Ruth
Craig Perry & Lady Annette

WAYNESBORO SHRINE CLUB 100% Participation
Jimmy Atkins & Lady Donna
Paul Bennett & Lady Sharon
P.P. Clyde Bowie & Lady LeAnne
P.P. Charlie Brewer & Lady Sandy
Bobby Canady & Lady Sue
Preston Connor & Lady Joy
P.P. Gary Damon & Lady Melissa
Jody Ellison & Lady Debbie
James Harter & Lady Michelle
Gary Hill
P.P. Carey Hodges & Lady Julie
Dennis Kirkland & Lady Meisha
Frank Lackman
Christopher Miller & Lady Lisa
Howie Miller & Lady Teresa
Tommy Nix & Lady Karen
Larry Shuman & Lady Cindy
Patrick Sweet & Lady Margie
Scott Walker & Lady Heather
John Willis & Lady Kathy

PAST POTENTATES
Dave Armstrong & Lady Marlene
Dale Barnard & Lady Paula
P.P. Charlie Brewer & Lady Sandy
Lady Pat Cooper
Calvin Hodges & Lady Faye
Carey Hodges & Lady Julie
Freddie Humphries, Jr & Lady Colleen
James "JJ" Johns & Lady Cheri
Lady Nell Johnson
Steve Lingle & Lady Donna McCutchen
Ron McIntosh
Robbie Moore & Lady Cookie
Jay Robbins

NON-UNIT/CLUB
PGM Don Combs & Lady Susan
Steve Couch & Lady Gwen
Daniel Eure
PGM Clyde Griffin & Lady Judy
Lady Dianna Scott
Charles David Sikes & Lady Cynthia

AZIZA COURT #108
Lady Brenda Loven
Lady Cheryl Willett

Morris Slotin Travel Fund

In Memory

PGM MWB Clyde Griffin (Knights of Mecca)
Lady Marion Stokes McCoy
P.P. Freddie Humphries and Lady Colleen
P.P. Steve Lingle and Lady Donna

Lady Barbara Farley (Daughter of Treasurer Noble John and Lady Roula Farley)
Lady Marion Stokes McCoy
P.P. Freddie Humphries and Lady Colleen
P.P. Steve Lingle and Lady Donna
Craig and Annette Perry
Waynesboro Shrine Club

GENEROUS DONATION
Gene Britt
CyberGrants at Gulfstream

GREENVILLE HOSPITAL
Boots and Heart Foundation

IN MEMORY – EXPIRED NOBLES
PGM Clyde Griffin
Noble John M. Connor

PRAYER LIST
P.P. C. S. Kaney
P.P. Mack Griffin
Noble Charles White
Noble Carl Hendicks II
Noble Darrell Reese
Noble Ewell Sam Byrd Jr
Noble Jim Patterson
Noble James Dale Hadden
Noble Jimmy Howell
Noble Tony Stanford (Thrive on Skidaway, Apt 103)
Noble John Smith
Noble Bill Barrow
Noble Robert Gardner
Noble Jim Hood
Noble Gary Hart
Master Tucker Smith
Lady Crystal Ulmer
Miss Lila Ulmer
Lady Cheri Johns
Lady Courtney Dutton
Lady BJ Hart
Lady Maude Viar
Lady Meisha Kirkland
Lady Ruth Fincher
Lady Dorothy Jennings

Prayer List

P.P. C. S. Kaney
P.P. Alfie Waite
P.P. Mack Griffin
PGM Clyde Griffin
Noble Charles White
Noble Carl Hendicks II
Noble Darrell Reese
Noble Robert Sumner
Noble Jim Patterson
Noble James Dale Hadden
Noble Jimmy Howell
Noble Tony Stanford (Thrive on Skidaway, Apt 103)
Noble John Smith
Noble Bill Barrow
Noble Robert Gardner
Noble Jim Hood
Noble Gary Hart
Master Tucker Smith
Lady Crystal Ulmer
Miss Lila Ulmer
Lady Cheri Johns
Lady Courtney Dutton
Lady BJ Hart
Lady Maude Viar
Lady Meisha Kirkland
Lady Ruth Fincher
Lady Dorothy Jennings
Lady Beverly Waite

These We Do Not Forget In Memory

Noble Ernest A. McCorkle
Noble William P. Jacobs
Noble Cecil R. Woolums
Noble Billy W. Miller
Noble James Thomas Wilson, Sr
Noble Perry O. Cadwallader, Jr
Noble James T. Wilson, Sr
Noble Cle Lynes
Noble Purvis Deal
Noble Candler Folsom
Noble Julian T. Boaen Sr

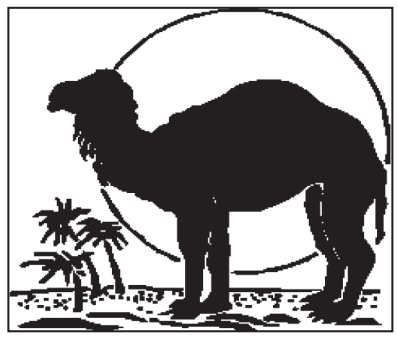

Buying, Building, Refinancing?
Get pre-approved today and take your first step towards home ownership!
Apply now!
CARA JOHNSON
Loan Officer
Cell: (732)672-7541
Email: cara.johnson@summitfunding.net
NMLS# 1547075 | GA Lic# 61529 | Georgia Residential Mortgage Licensee
Branch NMLS ID# 1592668 | Summit Funding Inc. NMLS# 3199 | GA Lic# 39456 | www.nmlsconsumeraccess.org | Equal Housing Opportunity

SPECIALTY MOVING & DELIVERY
Specializing in Items that Require Special Care
Serving Savannah and Vicinity for over 20 years!
Licensed and Insured
Locally Owned and Operated
(912)925-9528
RESIDENTIAL AND COMMERCIAL RELOCATION SPECIALISTS

J & L GLASS INCORPORATED
COMPLETE GLAZING SERVICES
Commercial
Windows • Curtain Walls
Storefront Windows & Doors
Automatic Doors
Residential
Window Glass • Patio Doors
Mirrors • Shower Enclosures
Tabletops
JOHN SHEALY
p: 912.964.4464
f: 912.964.5555
www.jlglassinc.com

SOUTH ATLANTIC SHRINE ASSOCIATION
SAVE THE DATE
September 16-19, 2027
Myrtle Beach, SC

DEGLER WASTE SERVICES
Welcoming New & Valuing Existing Clients
COMMERCIAL • RESIDENTIAL • INDUSTRIAL • MUNICIPAL
"Dependable Service... Guaranteed!" Three Generations Serving Your Family
★ PUMPING
★ SEPTIC TANKS
★ GREASE TRAPS
★ PUMP CHAMBERS
★ JETTING
★ STORM DRAINS
★ SEWER LINES
★ FLOOR DRAINS
★ CLEANING
★ MANHOLES
★ LIFT STATIONS
★ CAR WASH BAYS
★ HYDRO-EXCAVATING
RENTALS
PORTABLE TOILETS ★ WASTE HOLDING TANKS
HANDICAP UNITS ★ HANDWASH SINKS
20 & 30 YD ROLL-OFF CONTAINERS
VIDEO CAMERA PIPELINE INSPECTION
"If water runs through it, we can handle it!"
24-HOUR EMERGENCY SERVICE AVAILABLE
We Personally Answer All Calls
843-592-3149
WWW.DEGLERWASTE.COM
SERVICE@DEGLERWASTE.COM

BLAZE OUTDOOR PRODUCTS
Gsp Gaslog Solutions Plus Llc
GRAND CANYON GAS LOGS
WWW.BLAZEGRILLS.COM
912-346-2098
WWW.GRANDCAYONGASLOGS.COM
Billy Underwood
gaslogsolutionsplus@gmail.com
CALL US FOR ALL YOUR GAS LOG, OUTDOOR KITCHEN AND TANKLESS WATER HEATER NEEDS.
Rinnai YANK THE TANK
realfyre PREMIUM GAS LOGS
"THERE IS NO PLACE MORE DELIGHTFUL THAN ONE'S OWN FIREPLACE"
WWW.RINNAI.COM
WWW.REALFYRE.COM

Support The Advertisers That Support Us! Thank You!!

Baker McCullough
FUNERAL HOME AND CREMATION



Hubert C. Baker
Proud member
since 1984



Gary T. Vinson, Jr.
Proud member
since 2005

Continuing a Savannah Tradition.

Hodgson Memorial Chapel
7415 Hodgson Memorial Drive Savannah, GA
T (912) 927-1999

Garden City Chapel
2794 Highway 80 W Garden City, GA
T (912) 964-2862

www.bakermccullough.com

SR CONSTRUCTION SERVICES INC.

Steve Todd
Over 30 years of experience working for you.
735 Sandhill Rd., Brooklet
Cell 912.658.0259
Office 912.823.2678

Fuel Injection • Diesel • Air Conditioning
Engine Tune-ups • Starters and Alternator Repairs
Carburetor Overhaul • Brake Service
Foreign and Domestic

MALL AUTO REPAIRS
76 W. Montgomery Crossroads
Savannah, Georgia
925-2233
RICK JONES
Owner

D. TURIN & CO.
www.dturin.com

CONTINUED BEST WISHES FROM YOUR SUPPLIER OF FEZZES AND CUSTOM EMBROIDERED APPAREL



8045 WEST 26th COURT
HIALEAH, FLORIDA 33106
(305)825-2004 (305)364-0786
1-800-982-2004

HESTER & ZIPPERER
HOME & GARDERN
SH*WPLACE

Making Beautiful Gardens Come Alive
For All Your Garden Gifts & Needs
Since 1922

6719 SKIDAWAY ROAD · 355-1950 · PICK-UP & DELIVERY

Coastal Refining Corp.
2830 Tremont Road
Savannah, GA 31405
(912) 233-9999
(800) 338-7925
(912) 658-3936 (Cell)
rglendye@coastalrefining.com
Environmental Services · Used Oil Services
Industrial Burner Fuels
RICK GLENDYE CLAUDE SHORE

Thomas C. Strickland & Sons
FUNERAL HOME
Prearrangements · Monuments

West Chatham Chapel
901 Hwy 80 West, Pooler, GA
912-748-2444

Effingham Chapel
2460 Hwy 21 South, Rincon, GA
912-754-6421

FAMILY OWNED AND OPERATED

RGD
Robert G. David
President

RGD Financial Services LLC

44 White Oak Bluff
Savannah, GA 31405

Cell: 443-513-0445
robertdavid@weg1.com

Farmers Market Florist
Stokes Produce

Charlie &
Marion Stokes
964-1186 fax
964-1180 office

State Farmers Market
Retail Shed #3

J. N. THOMPSON CONSTRUCTION CO., INC.
GENERAL CONSTRUCTION • EQUIPMENT RENTAL
PRE-ENGINEERED METAL BUILDINGS
KIRBY BUILDING SYSTEMS
(912)964-4770
8024 OLD HWY. 21
PORT WENTWORTH, GA 31407
NEAL THOMPSON - President



SAVANNAH AWARDS
Vast Selection - Quick To You

6829 Skidaway Rd.
Savannah Ga. 31406
(1 door south of Hester & Zipperer)

Ph 912-354-5258

Email savannahawards@msn.com
Web www.savannahawards.com
Jim Patterson, Owner

Shriner and Masonic Badges, Plaques,
Acrylics, Personalized Gifts & More
Say Fez = 10% off

State Farm™

BOB WARD, Agent
6029 Ogeechee Road Suite A
912.925.3943 Fax 912.925.3945
bob@bobwardagent.com

TYBEE LITE SHRINE CLUB
35 Meddin Drive - P.O. Box 1295
Tybee Island, Georgia 31328
Visit Our Tuesday Night Supper Club
RENTALS
AIR CONDITIONED · COMPLETELY REMODELED
FULL SERVICE BAR · ANY OCCASION · CAPACITY 225
For Rental Information
DIANNE PERKINS 912.484.2592

Phone: 706-437-9977

Southern Bank

Augusta Line:
706-592-4050

24 Hour Automated
Service: 706-437-7316

Email: bank@burke.net
Member FDIC

Four Locations:
- 731 Charles Perry Avenue * Sardis, GA 30456
- 2455 Highway 88 * Hephzibah, GA 30815
- 855 Liberty St. * Waynesboro, GA 30830
- 229 East Sixth Street * Waynesboro, GA 30830

Drive In Only

Automotive Service of Savannah, Inc.
4121 Augusta Rd. · Garden City, GA
912-964-4015 · Fax 912-964-4016
Approved Auto Repair
Locally Owned & Operated by Jeff & Marlene Ball
NAPA AUTOCARE CENTER
BBB ASE CERTIFIED ASA ACDelco
Taking The Scare Out Of Auto Repair

BLUE LODGE **SCOTTISH RITE** **SHRINE**
Working Together For
Community **Fraternity** **Children**
SUPPORT YOUR MASONIC ORGANIZATIONS
Scottish Rite Bodies Valley of Savannah
3001 Chatham Center (912) 232-5132

The Fez Alee Shriners
100 Eisenberg Drive
Savannah GA 31416

NON-PROFIT ORG.
U.S. POSTAGE
PAID
PERMIT NO. 127
SAVANNAH, GA

ALEE STRONG!

DEGLER
WASTE SERVICES
3 Generations Serving Your Business
VISA DISCOVER 843-592-3149 MasterCard

Residential & Commercial Service • Maintenance Contracts
OGLESBEE
ELECTRIC COMPANY
The Quality You Want And The Service You Need™
Chris Oglesbee
CLASS II UNRESTRICTED LICENSE
Savannah (912) 355-4484
Fax (912) 823-2945
Mobile (912) 659-8549

Shriners Children's™

Happy New Year

to all of our

Shriner Patients, Their Families, Nobles, Ladies and the Community that Supports Each Year.

venmo